

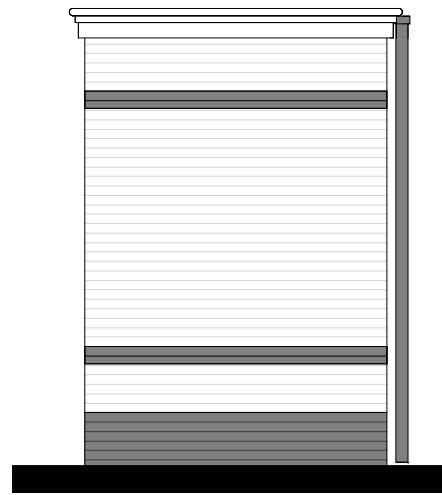

Voorgevel

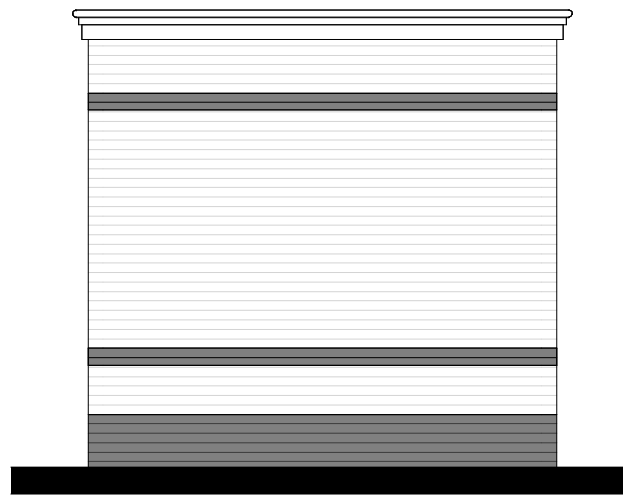

Linker zijgevel



Achtergevel

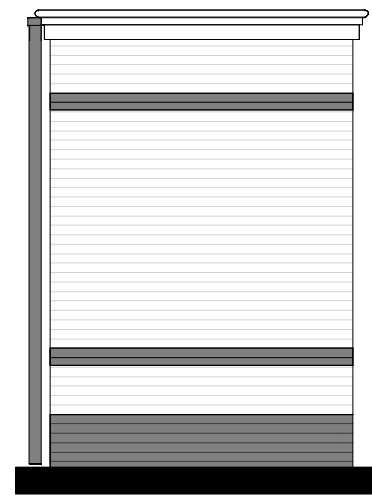

Rechter zijgevel

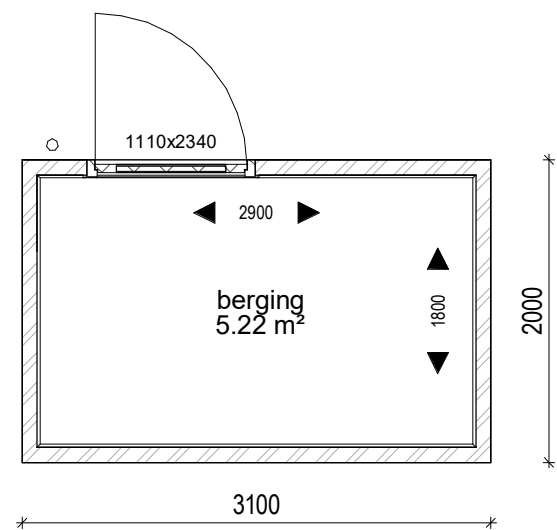

Plattegrond

Bouwnr. : 42

Woningtype:

Code:

Onderwerp: Stenen berging

Project: Park Warande Vroondaal

Schaal: 1:50

Datum: 02-10-2019

Architect: Marc Prosman architecten



01.07.81.01

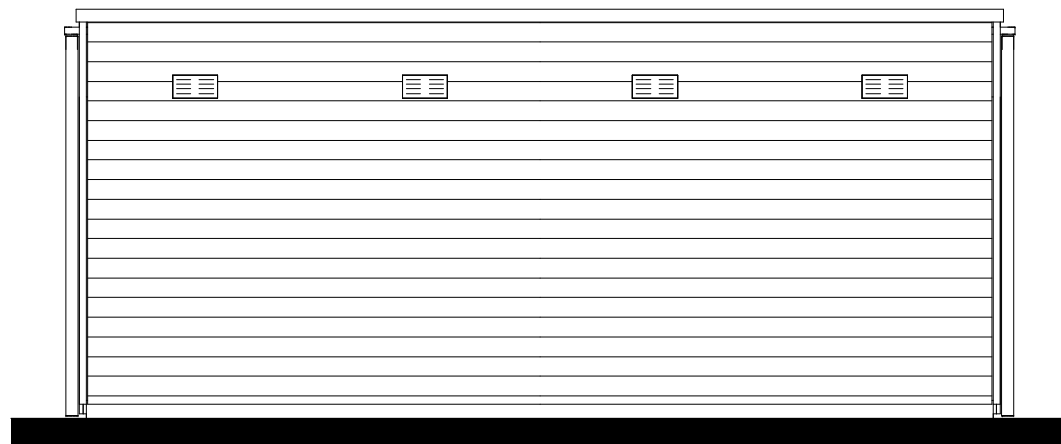

Voorgevel

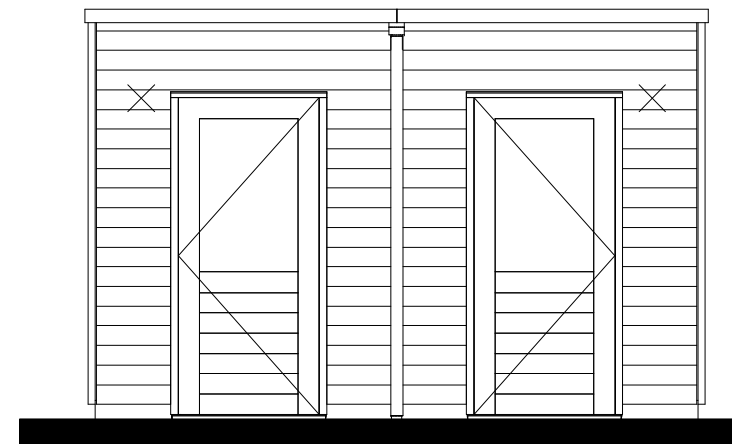

Rechter zijgevel

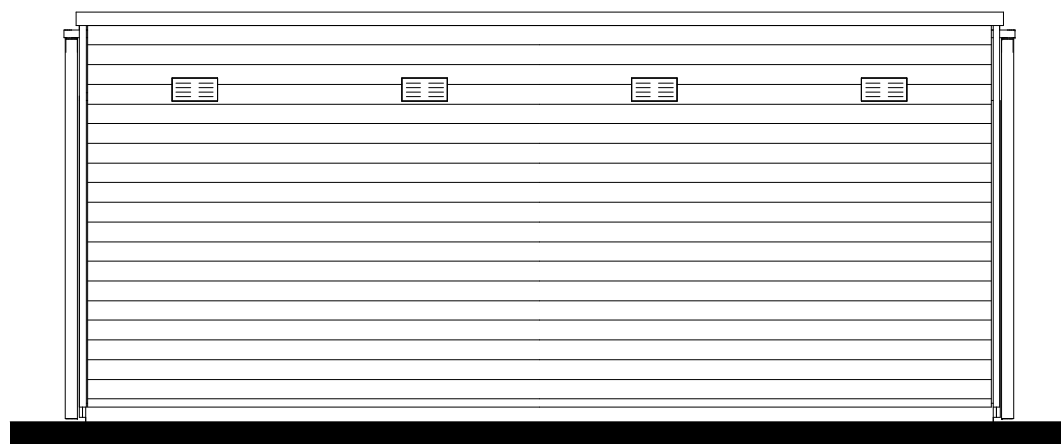

Achtergevel

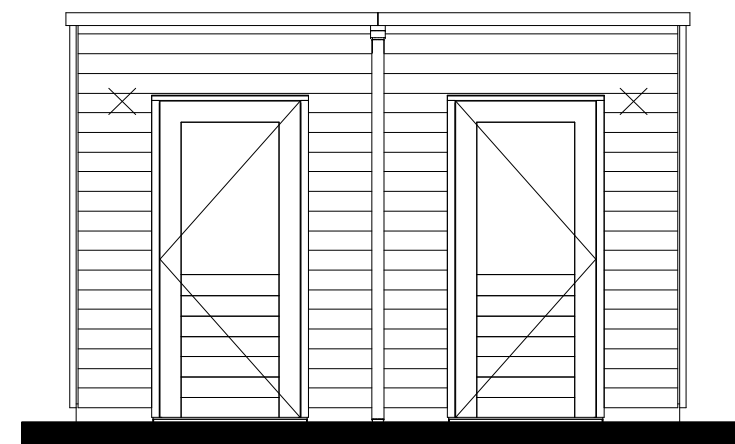

Linker zijgevel

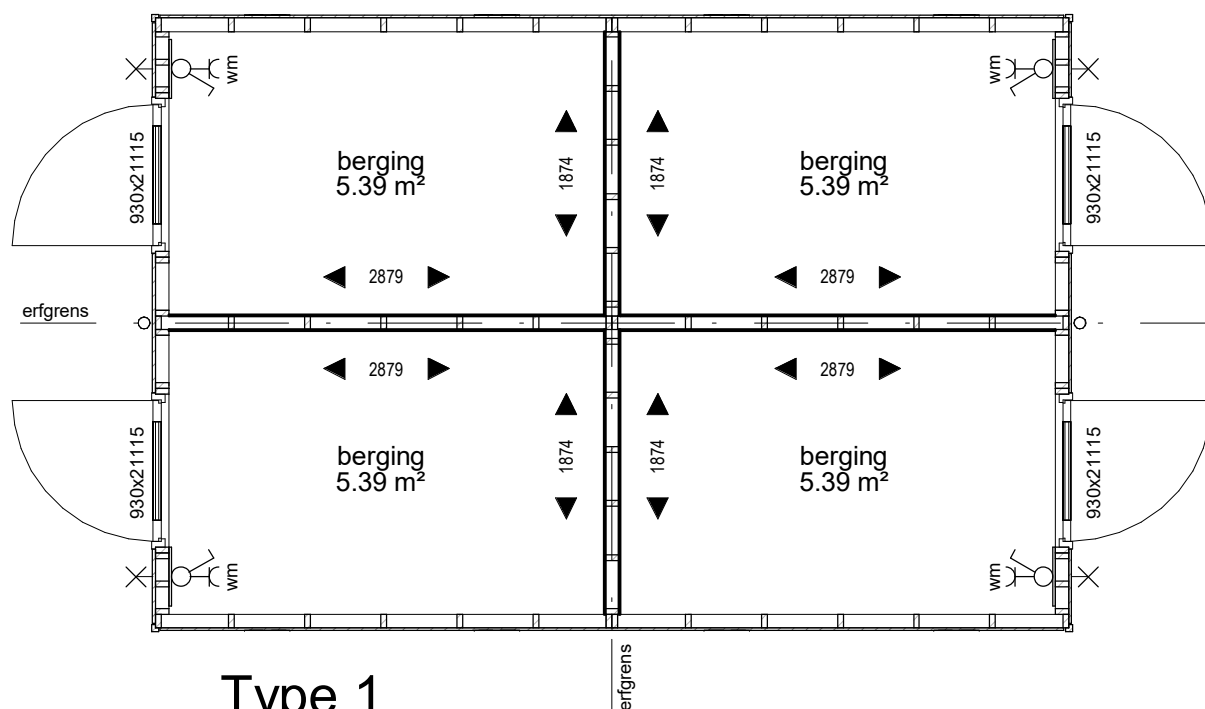

**Type 1**  
Plattegrond

Bouwnr. 5 t/m 10 en 17 t/m 22

Woningtype:  
Code:  
Onderwerp: Berging type 1  
Project: Park Warande Vroondaal  
Schaal: 1:50  
Datum: 02-10-2019  
Architect: Marc Prosman architecten



**01.07.81.02**

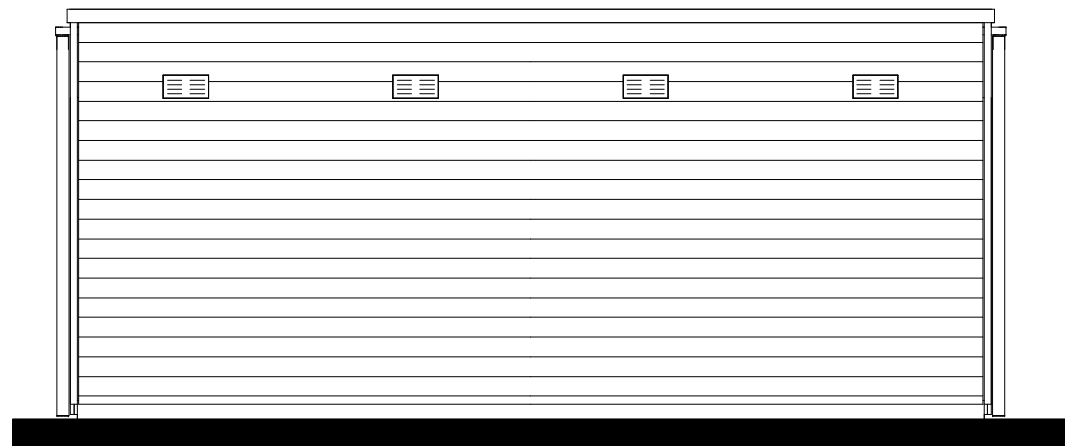

Voorgevel

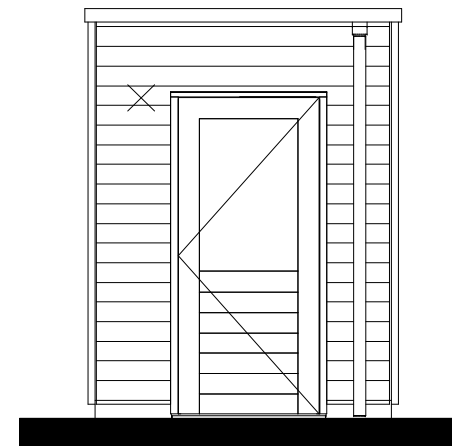

Rechter zijgevel

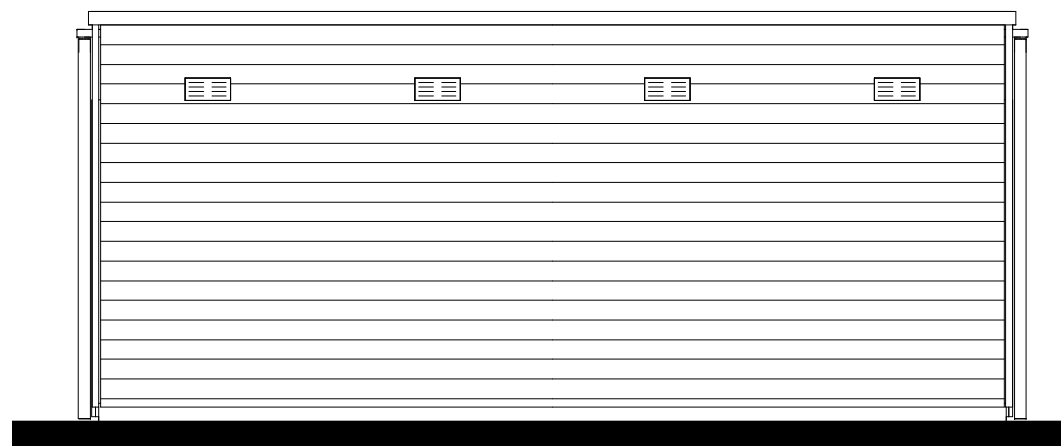

Achtergevel

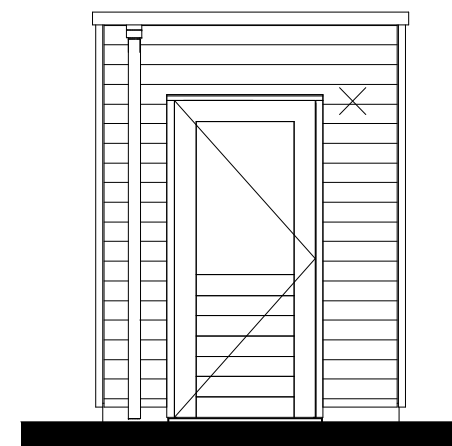

Linker zijgevel

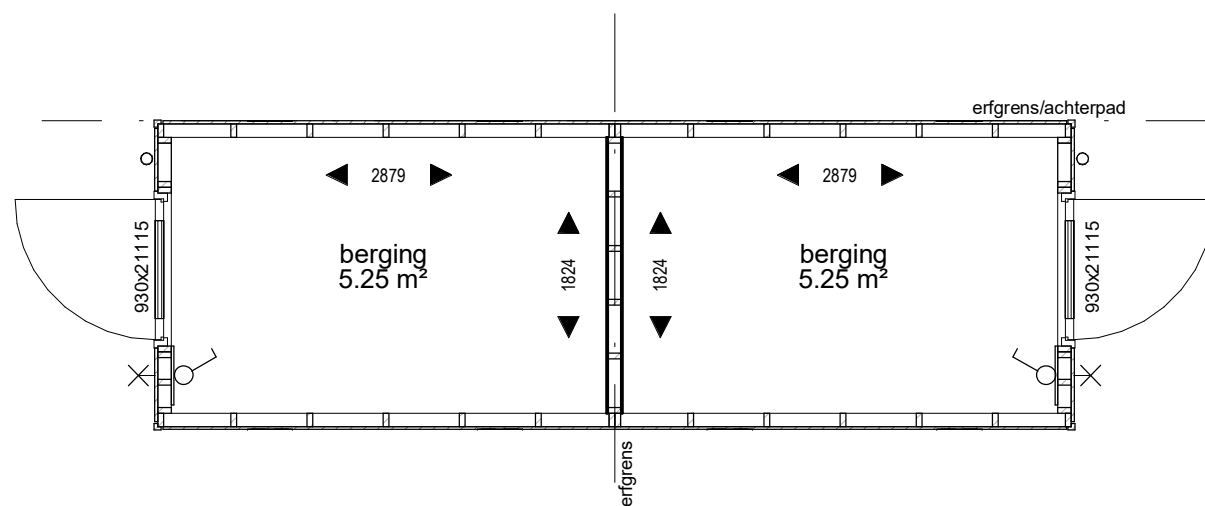

## Type 2 Plattegrond

Bouwnr. : 11, 16, 25, 26, 30, 31, 34, 35, 36, 37, 38, 39, 40, 41, 43, 44, 45, 46, 49, 50, 51 en 52

Woningtype:

Code:

Onderwerp: Berging type 2

Project: Park Warande Vroondaal

Schaal: 1:50

Datum: 02-10-2019

Architect: Marc Prosman architecten



01.07.81.03

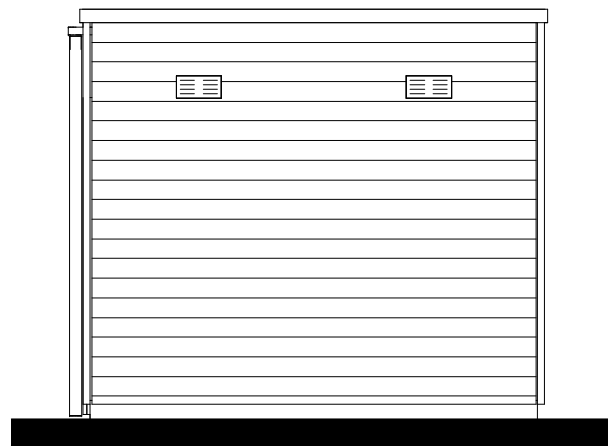

Voorgevel

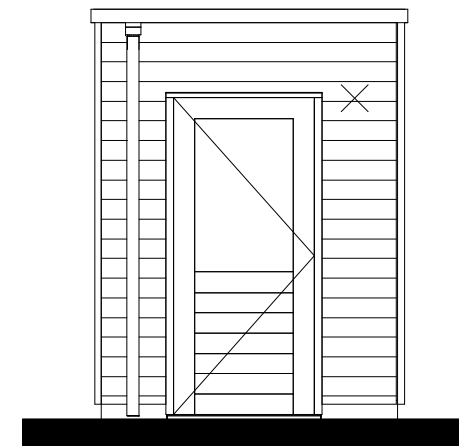

Linker zijgevel

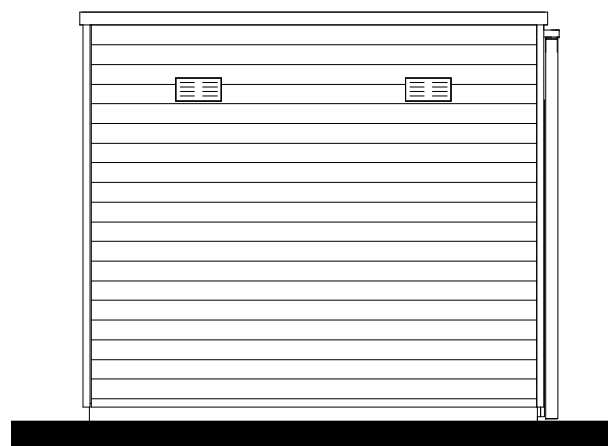

Achtergevel

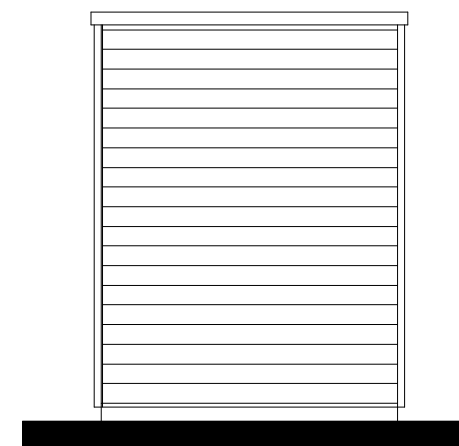

Rechter zijgevel

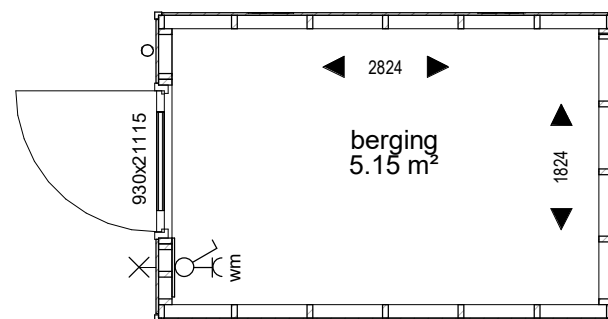

## Type 3

### Plattegrond

Bouwnr. : 24, 28, 29, 33, 47, 48

Woningtype:

Code:

Onderwerp: Berging type 3

Project: Park Warande Vroondaal

Schaal: 1:50

Datum: 02-10-2019

Architect: Marc Prosman architecten



# 01.07.81.04